සිරිධම්ම විද්‍යාලය
SIRIDHAMMA COLLEGE

GRADE 9 - FIRST TERM EVALUATION, ASSIGNMENT 1, 2020

WESTERN MUSIC

01) **Underline the most suitable answer**

1) Name the given note? 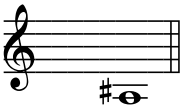

1)A sharp 2)B sharp 3)C sharp 4)B flat

2) In oriental music a sharp note is known as,

1)Thivra 2)Komala 3)Uchca 4)High

3) "Fur Elise" is example for,

1) Binary 2) Ternary 3) Rondo 4) Variation

4)Name the following instruments

Answer the questions

01) Write the following scales. Mark semitones by slurs

i) A major ascending in Crotchets, with key signature in Treble clef.(4)

ii) E flat major descending in Quavers, Using accidentals in Bass clef. (3)

iii) C major descending in Dotted Quavers, Using Bass clef. (3)

02)i)Write Oriental Notations of the givern melody(3)

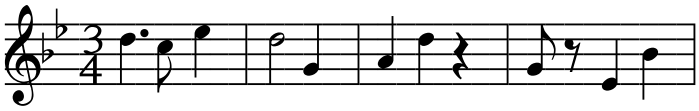

03)Add a correct time signatures of the given melody(5)

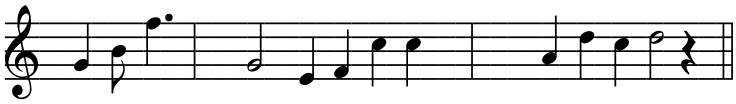

04)Write the following intervals(5).

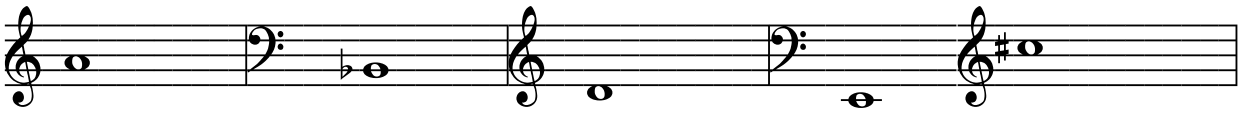

Major 3rd Minor 6th Perfect 4th perfect 4th Major 3rd
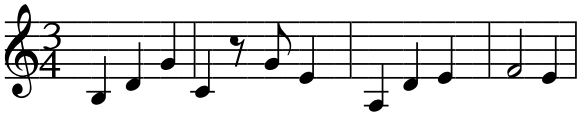
5)Transpose the given melody same pitch in Bass clef.(5)